

Street Index

1st Ave	K9	Farm Hill Road	C2	Mill Street	K11 K12
2nd Ave	K9	Federico Drive	O10 O11	Minot Street	L3
3rd Ave	K11	Fisher Road	L12	Nessee Brook Drive	D2 D3
A Street	L3	Flannery Lane	J5	Myrtle Street	N9 O9 P9
Abner Belcher Road	J6 K6	Follet Drive	D2	Nadeau Drive	O8 O9
Acorn Road	I6	Forest Grove Avenue	L12 L13 M12 M13	New Emerald Street	M11
Alderbrook Court	N10	Foxboro Road (Route 14)	P12	Nickerson Lane	K4
Aldis Lane	L12	Foxrun Road	N9	North Street	N11 N12 N13
Annawon Ave	K7 K8 L8	Franklin Street	I11 J11 K10 K11 L11 M10	Oak Point	K10 L10
Apple Lane	L8	Garden Lane	M9	Old Cumberland Road	E1
Archer Street	L10 M10	Geordan Lane	N11 N12	Otis Street	F4
Arlene Drive	K11	Gilmore Road	K10 K9	Oxbow Drive	J5 J6
Arnold Street	F4 F5 G3 G4	Gold Street	G4	Part Street	K11 K12 K13 L11
Arrow Head Road	O6 O7	Grant Ave	D1	Petar Lane	L11
Ash Street	D3 D4	Grant's Mill Road	E1 F1	Phillips Street	L11 L12
Athletic Avenue	J5	Green Street	I4 J2 J3 J4 K2	Pokanoket Path	K7 K8
Autumn Road	D1 D2 D3	Hamilton Road	N10 N9	Pond Street	O9
Bailou Drive	E2	Hancock Street	G3 H2 H3 I1 I2	Randall Road	L9 M8 M9
Beach Street	L6 L7 M6	Harvard Lane	L11 L12	Ray Road	E1 E2
Benjamin Day Road	D4 E4	Hawes Street	O6 O7	Rebecca Road	L6 L7
Bennett Street	J5 J6 J7 K6 K7	Hayden Woods	K10	Red Bird Road	M8
Berry Street	K3 K4 L3	Heather Lane	E1 F1	Regent Road	N7
Blackberry Road	B3	Hickory Road	L12 L13	Rhodes Drive	F3
Blake Street	L1 L12	Hidden Meadows Lane	N9 K5	Riverside Drive	K6 K7
Boydin Road	E1	High Street	K2 K3	Robert W Topham Jr	L8 L9
Burnt Swamp Road	G1 G2 H1 H2 H3 H4	Hillside Drive	B2 B3	Roger Goodwin Drive	J6 K6 K7
Caesar Chelou Drive	L9	Holly Lane	L13	Rowell Road	K9
Carriage House Lane	H4 H5 I5	Indian Head Road	O7	Shears Street	L12 M10 M11 M12 M13 N13
Catherine Avenue	K12 L12	Industrial Road	J11	Sheldon Road	H4 H5 H6
Cee-Jay Terrace	N11	Ingrid Drive	I6	Sleepy Hollow	M9
Charles Samuel Way	N11	Janice Circle	N10	South Street	K2 K3 K4 K5 K6 K7 L7 L8 L9 M9
Charles Street	K12 L12	Jenks Street	A1 A2 B1	Spring Street	B1 C1 C2 D2 D3
Cherry Street	H3 H4	Jennifer Drive	K11 K12	Stoneybrook Lane	N7
Chestnut Street	H6 H7 I4 I5 I6	Joshua Road	K13	Summer Street	C1 C2 D1 P12 P13
Circle Drive	M10	Julie Drive	K11	Sunmer Perry Drive	L8 L9
Clark Road	N8 N9	Kandrick Street	L10 L9 M10 M9	Taunton Street	M4 M5 M6 M7 M8 M9
Cobb Road	N9	Keneth A. Miner Drive	O12 O13	Thurston Street	N8 N9 O7 O8 P5 P6 P7
Commercial Drive	O7	Kevin Joe's Way	M10	Tilting Rock Road	M8 M9
Common Street	M9	King James Way	N10 N9	Tracely Drive	I4 J4
Comstock Drive	D2 E1 E2	L'Heraut Drive	N8 O8	Trafalgar Square	N10 N9
Cooks Circle	C3	Lake Street	L10 L11	US Route 1	O5 O6 O7 O8 P10 P11 P8 P9
Cowell Road	N8	Lakeside Avenue	L9	US Route 495 South	H7 I6 I7 J5 J6 K4 K5 L4 M4 N4
Creek Street	K10 K9 L8 L9	Lantern Lane	I4	Uncas Pond Road	H7
Crocker Pond Road	O10 O11	Laure Lane	K11 K12	Vernon Avenue	O10 O11
Cumberland Road	E1 E2 F2	Lealand Peck Drive	J5 K5	Village Way	K7
Cushing Drive	O13	Lisa Drive	O10 O9	Vine Street	P12
Dana Drive	K11	Lloyd Avenue	O8	Wampum Street	L3
Davis Avenue	O8	Lorraine Metcalf Road	M10 N10	Warsutta Way	D3
Dedham Street	M10 M11 M9 N11 N12 O12 O13	Luke Street	A2	Ware's Lane	L11
Deer Run Road	L8	Lyndon Road	N11 O11	Warner Trail Road	N8 O8
Desert Brook Road	J7 K7	MacDougald Road	D1 D2	Warren Drive	K13
Dunn Avenue	O8	Madison Street	N5 N6 N7 N8 N9 O5	Weetamoo Way	K7
Eagle Lane	K10	Manchester Drive	F3	Wesley Drive	A2 B2
East Side Road	K8 L8	Maple Hill Road	L13	West Street	A2 B2 B3 C3 D3 E2 E3 F2 F3 G3 G4 H4 I4
East Street	M9 N10 N9 O10 O11 P11 P12	Marin Lane	L11	Whino Street	I9 J10 J9
Elery Street	F1 F2 F3 G2	May Street	L11 M11	Williams Street	E2 E3 E4
Elysium Street	J10 J11 J8 J9	Meadow Brook Drive	O10 O11	Willow Lane	L12 L13
Emerald Street	M11 M12 N12	Melanie Lane	N5 N6 O6	Winter Street	N10 N11 O10
Everett Street	O11 O12 P12	Metacommet Street	K10	Wisteria Drive	P12
Fairbanks Drive	N10 O10	Mill Pond Drive	K6	Woodland Road	N9
				Woolford Road	J10 J9

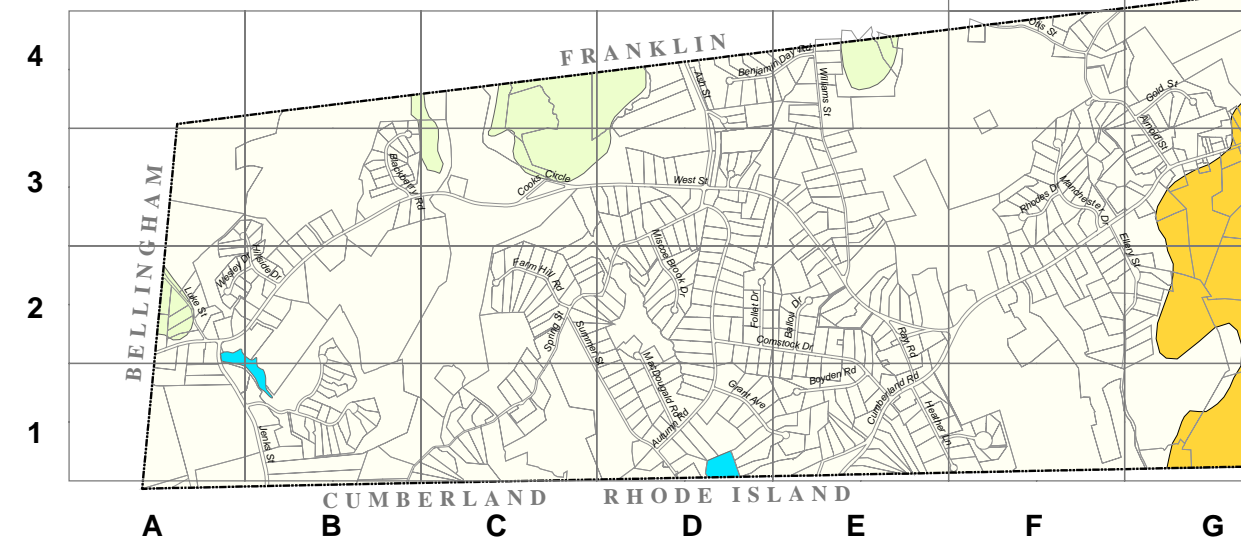
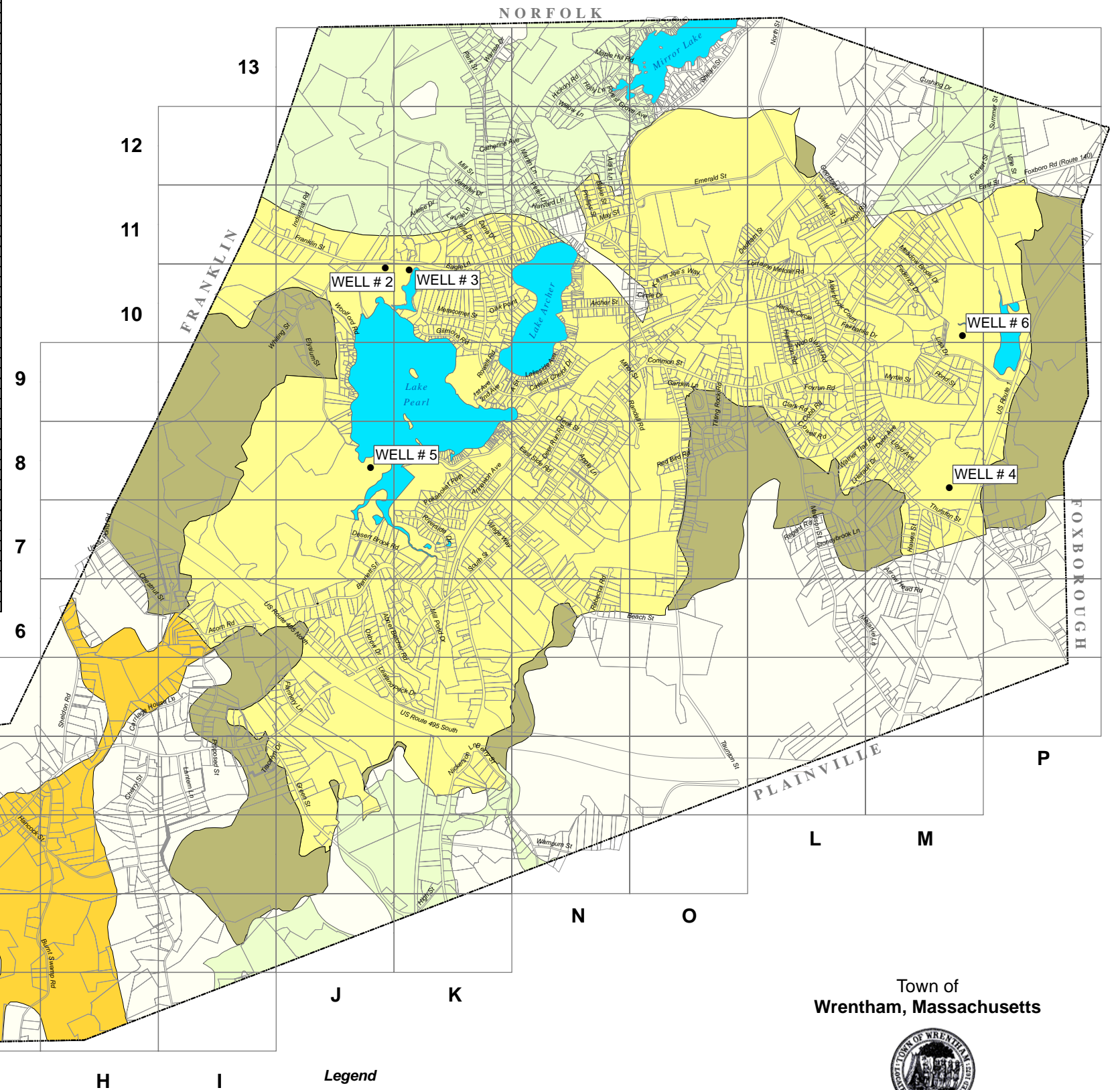

Legend

- Zone II
- Zone III
- Zone II (Adjacent Town)
- Potential Medium/High Yield

1 inch equals 1,500 feet
0 1,500 3,000 Feet

Map prepared by Earth Tech, Concord, Mass.
Source: Aquifer Protection Districts, Wrentham, Massachusetts, February 2002.
DEP Wellhead Protection Areas (Zone II, IWPA) Datalayers, June 2006, MassGIS.

Town of
Wrentham, Massachusetts

Aquifer Protection Districts
November 2006